School Fee Management Dashboard (Excel Project)

1. **Introduction**

This project presents a simple school fee management system built using Microsoft Excel. The goal of the project is to help schools easily track student fee payments, identify students who have not paid, and monitor overall financial performance in a clear and visual way.

The dashboard is designed to be simple, interactive, and useful for school administrators without requiring advanced technical knowledge.

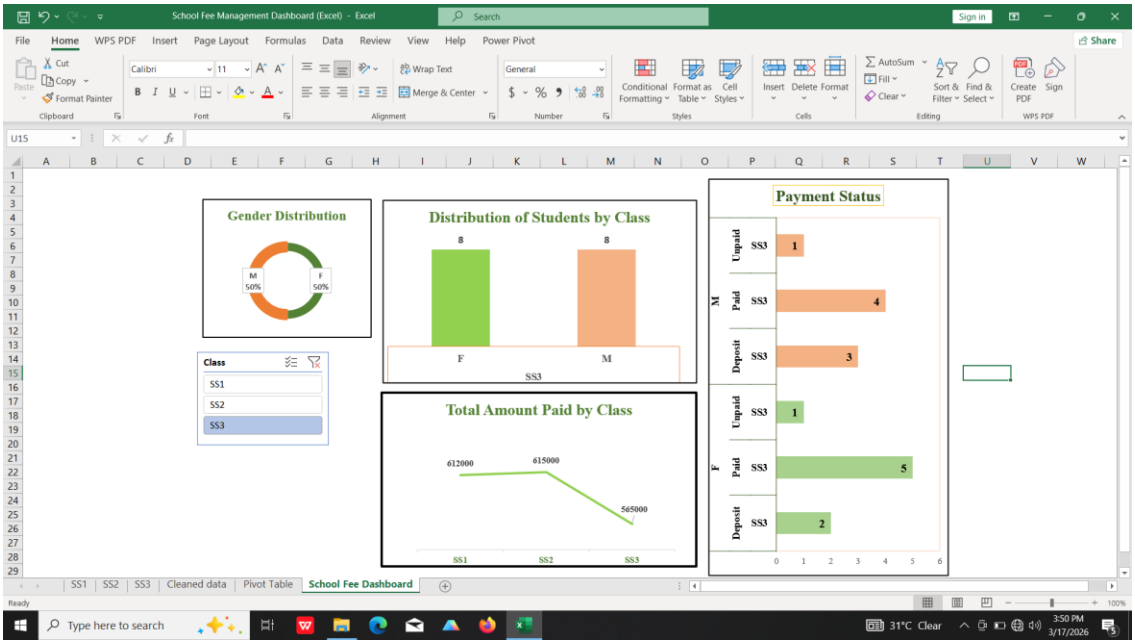

2. Problem Addressed

Many schools, especially small and medium-sized ones, struggle with Identifying and tracking students who have paid their fees because they manage records manually, which can lead to errors. Therefore, this project solves this challenge by creating an automated and visual fee management system in Excel.

3. Method Used

The project was developed using Microsoft Excel with the following approach:

A structured dataset of 50 students was created.

Data fields include:

- ★ Students name
- ★ Class
- ★ Gender
- ★ Term
- ★ Academic year
- ★ Amount paid
- ★ Total fee
- ★ A Fee Status system was automated to display the following based on the status of payment;

I. Paid
II. Deposit
III. Unpaid

Pivot tables and charts were used to:

I. Summarize payment status
II. Show total fees collected
III. Display class-based insights

Slicers were added to allow filtering by **Class**

4. Skills Demonstrated

I. Data organization and cleaning in Excel
II. Use of Excel Tables for dynamic data handling
III. Use of formulas for automation
IV. Data summarization using Pivot Tables
V. Data visualization using charts
VI. Dashboard design and layout
VII. Problem-solving and logical thinking

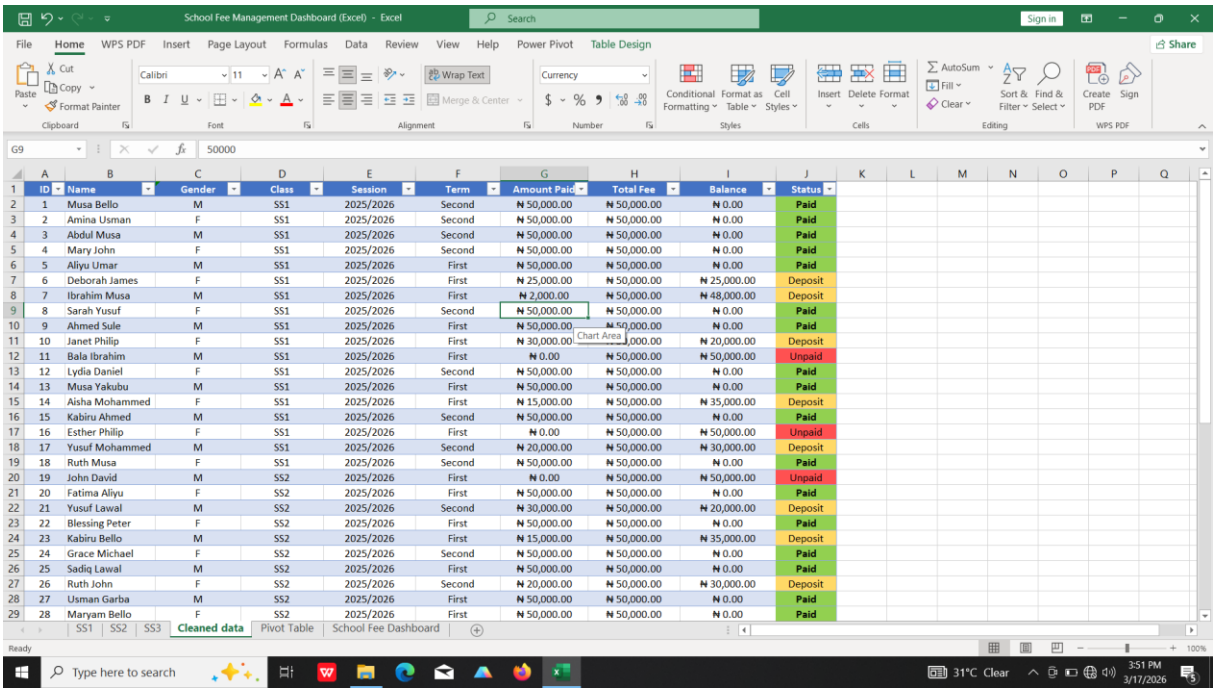

ID	Name	Gender	Class	Session	Term	Amount Paid	Total Fee	Balance	Status
1	Musa Bello	M	SS1	2025/2026	Second	₦ 50,000.00	₦ 50,000.00	₦ 0.00	Paid
2	Amina Usman	F	SS1	2025/2026	Second	₦ 50,000.00	₦ 50,000.00	₦ 0.00	Paid
3	Abdul Musa	M	SS1	2025/2026	Second	₦ 50,000.00	₦ 50,000.00	₦ 0.00	Paid
4	Mary John	F	SS1	2025/2026	Second	₦ 50,000.00	₦ 50,000.00	₦ 0.00	Paid
5	Aliyu Umar	M	SS1	2025/2026	First	₦ 50,000.00	₦ 50,000.00	₦ 0.00	Paid
6	Deborah James	F	SS1	2025/2026	First	₦ 25,000.00	₦ 50,000.00	₦ 25,000.00	Deposit
7	Ibrahim Musa	M	SS1	2025/2026	First	₦ 2,000.00	₦ 50,000.00	₦ 48,000.00	Deposit
8	Sarah Yusuf	F	SS1	2025/2026	Second	₦ 50,000.00	₦ 50,000.00	₦ 0.00	Paid
9	Ahmed Sule	M	SS1	2025/2026	First	₦ 50,000.00	₦ 50,000.00	₦ 0.00	Paid
10	Janet Philip	F	SS1	2025/2026	First	₦ 30,000.00	[illegible],000.00	₦ 20,000.00	Deposit
11	Bala Ibrahim	M	SS1	2025/2026	First	₦ 0.00	₦ 50,000.00	₦ 50,000.00	Unpaid
12	Lydia Daniel	F	SS1	2025/2026	Second	₦ 50,000.00	₦ 50,000.00	₦ 0.00	Paid
13	Musa Yakubu	M	SS1	2025/2026	First	₦ 50,000.00	₦ 50,000.00	₦ 0.00	Paid
14	Aisha Mohammed	F	SS1	2025/2026	First	₦ 15,000.00	₦ 50,000.00	₦ 35,000.00	Deposit
15	Kabiru Ahmed	M	SS1	2025/2026	Second	₦ 50,000.00	₦ 50,000.00	₦ 0.00	Paid
16	Esther Philip	F	SS1	2025/2026	First	₦ 0.00	₦ 50,000.00	₦ 50,000.00	Unpaid
17	Yusuf Mohammed	M	SS1	2025/2026	Second	₦ 20,000.00	₦ 50,000.00	₦ 30,000.00	Deposit
18	Ruth Musa	F	SS1	2025/2026	Second	₦ 50,000.00	₦ 50,000.00	₦ 0.00	Paid
19	John David	M	SS2	2025/2026	First	₦ 0.00	₦ 50,000.00	₦ 50,000.00	Unpaid
20	Fatima Aliyu	F	SS2	2025/2026	First	₦ 50,000.00	₦ 50,000.00	₦ 0.00	Paid
21	Yusuf Lawal	M	SS2	2025/2026	Second	₦ 30,000.00	₦ 50,000.00	₦ 20,000.00	Deposit
22	Blessing Peter	F	SS2	2025/2026	First	₦ 50,000.00	₦ 50,000.00	₦ 0.00	Paid
23	Kabiru Bello	M	SS2	2025/2026	First	₦ 15,000.00	₦ 50,000.00	₦ 35,000.00	Deposit
24	Grace Michael	F	SS2	2025/2026	Second	₦ 50,000.00	₦ 50,000.00	₦ 0.00	Paid
25	Sadiq Lawal	M	SS2	2025/2026	First	₦ 50,000.00	₦ 50,000.00	₦ 0.00	Paid
26	Ruth John	F	SS2	2025/2026	Second	₦ 20,000.00	₦ 50,000.00	₦ 30,000.00	Deposit
27	Usman Garba	M	SS2	2025/2026	First	₦ 50,000.00	₦ 50,000.00	₦ 0.00	Paid
28	Maryam Bello	F	SS2	2025/2026	First	₦ 50,000.00	₦ 50,000.00	₦ 0.00	Paid

5. Key Features of the Dashboard

I. Automatic calculation of student balances

II. Automatic fee status (Paid, Deposit, Unpaid)

III. Visual charts showing payment distribution

IV. Interactive filters for easy analysis

6. Conclusion

This project provides a practical solution for tracking school fees and can be adapted for real-world use in schools or small organizations.